941005 2 x

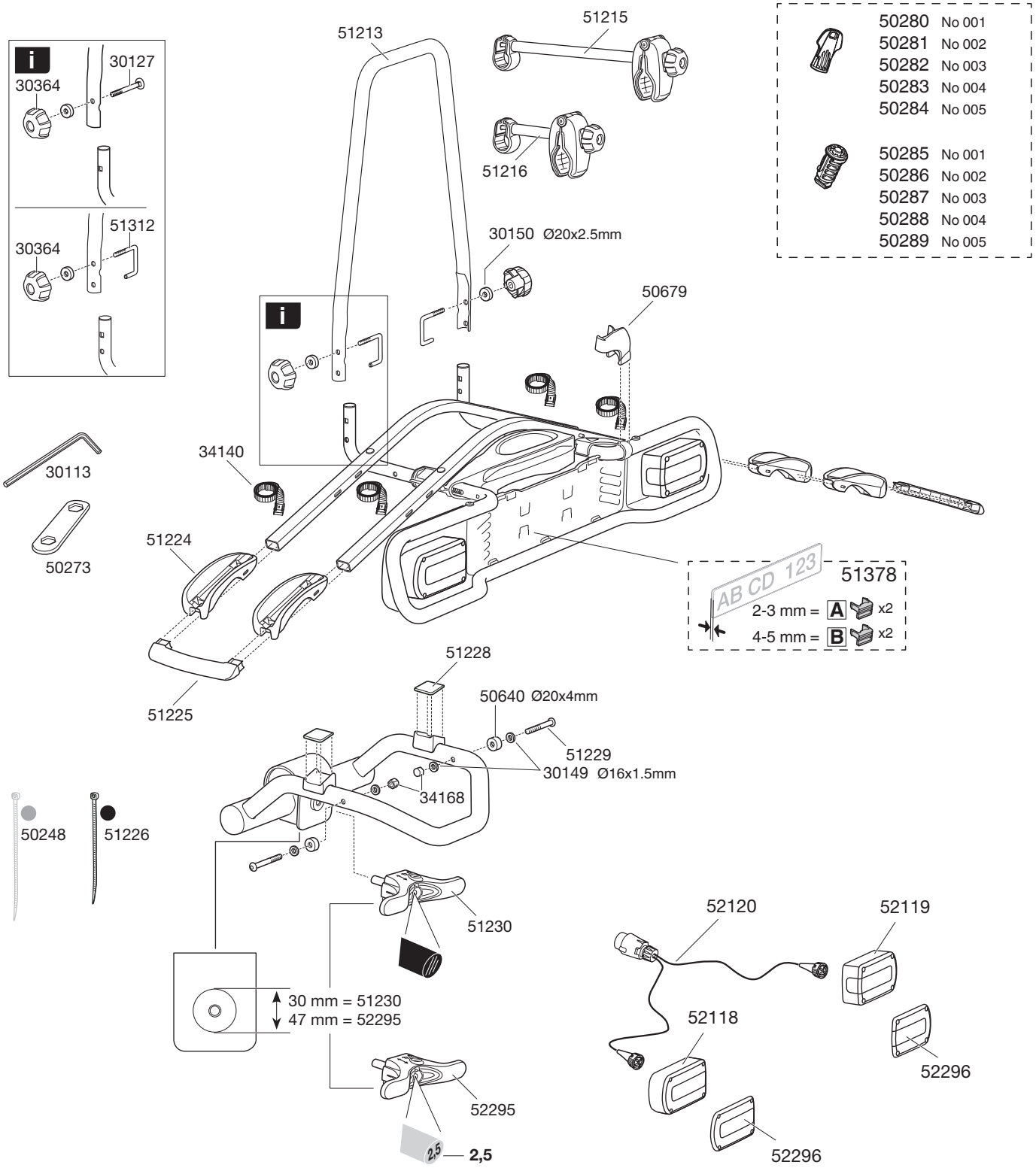
i
30364
30127
51312
30364
51213
51215
51216
30150 Ø20x2.5mm
50679
50280 No 001
50281 No 002
50282 No 003
50283 No 004
50284 No 005
50285 No 001
50286 No 002
50287 No 003
50288 No 004
50289 No 005
30113
50273
34140
51224
51225
AB CD 123
51378
2-3 mm = A x2
4-5 mm = B x2
51228
50640 Ø20x4mm
51229
30149 Ø16x1.5mm
34168
50248
51226
51230
30 mm = 51230
47 mm = 52295
52295
2,5
52120
52119
52118
52296
52296